

CEDAR CREEK PRIORITY PLANNING CORRIDOR

EXISTING HABITAT TYPES (Ca. 2000)

METROWATERWAYS
A STUDY OF THE EUGENE-SPRINGFIELD
METROPOLITAN REGION

- Priority Planning Corridor
- Urban Growth Boundaries
- Publicly Owned Lands

- Generalized Land Cover ca. 2000**
- Urban
 - Rural non-vegetated unknown
 - Rural structures
 - Urban tree overstory

- Closed & semi-closed mixed conifer forest or woodlot < 200 years
- Closed forest, riparian, wetland, & upland hardwood
- Closed upland & riparian forest mixed conifer & hardwood
- Closed upland conifer forest > 200 years
- Upland woodland, shrubland, & herbaceous

- Savanna, oak & conifer
- Upland prairie mounded prairie, & mixed conifer-hardwood woodland
- Open upland forest mixed conifer & hardwood
- Pasture
- Agriculture
- Turfgrass

- Emergent wetlands
- Water

Source: "Land Use / Land Cover ca. 2000"
Pacific Northwest Ecosystem
Research Consortium
<http://oregonstate.edu/Dept/pnw-erc/>
September 2005

Note: This map shows contemporary land cover as developed by the Pacific Northwest Ecosystem Research Consortium described in part through categories used by the Oregon Natural Heritage Program in describing 1850 GLO vegetation. The crosswalk on which this map is based was developed by the aforementioned parties.

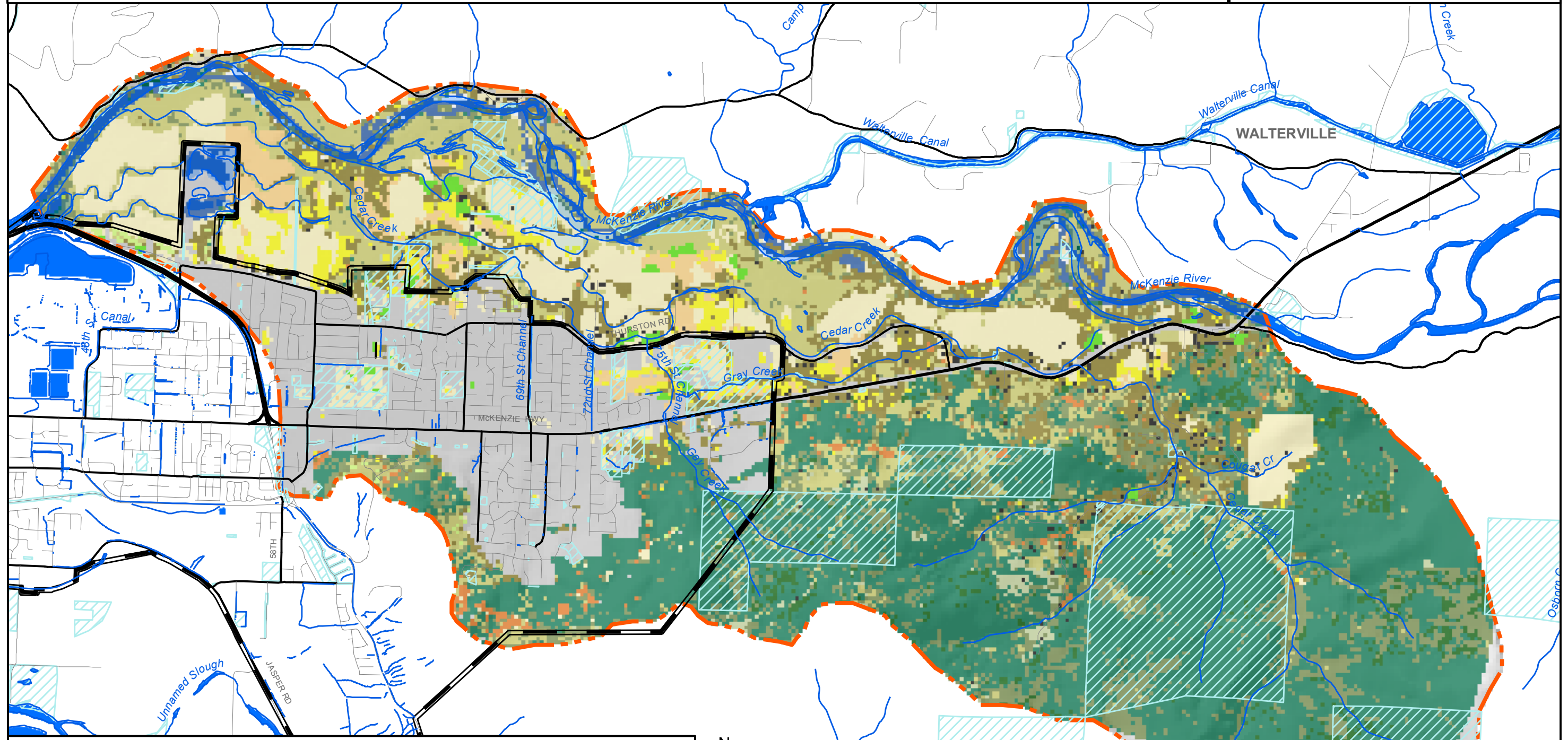

US Army Corps of Engineers® Portland District

SPRINGFIELD

LANE COUNTY

EUGENE

EWEB

Maps produced by **LCOG** LANE COUNCIL OF GOVERNMENTS

Maps based on Regional GIS and other data sources. Some data may be imprecise and/or subject to change.

